KREIRANJE DOMENSKEGA STREŽNIKA
S STORITVIJO *ACTIVE DIRECTORY*
NA STREŽNIKU WINDOWS 2022 SERVER

Klonirajte originalni Windows 2022 VBox

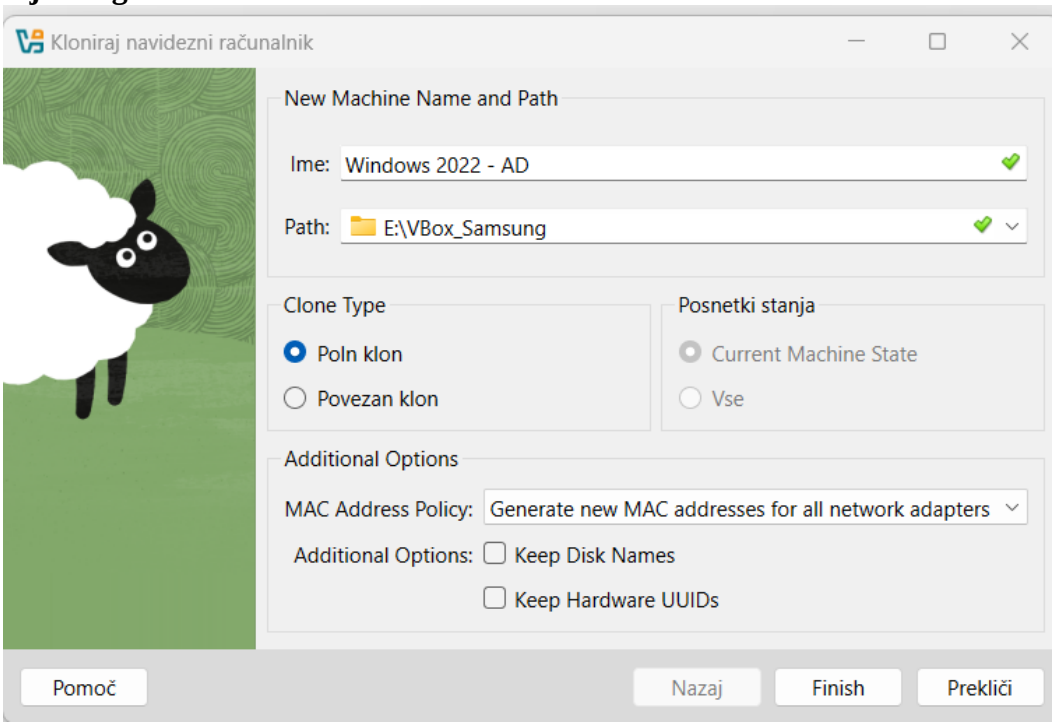

Namestite posodobitve!

SPREMENITE IP NASLOV VMESNIKA, KI IMA IP NASLOV 192.168.56.x
(preverite z ukazom **ipconfig** v terminalskem oknu**)**

GESLO ZA WIN 2022 Server je Win2022+

Nastavite fiksni IP naslov za strežnik.
Poiščite **Control Panel**

Spremenite v ***ControlPanel / Network and Internet / Network Connections***). Mrežna kartica s primera na sliki je ***Ethernet 2***, gostiteljski vmesnik iz nastavitev tega VBox gosta (če ste vse delali po navodilih).

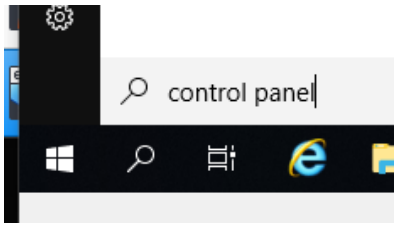

Spremenite nastavitve tiste kartice, ki ima IP 192.168.56.x. IP naslov lahko preverite z desnim klikom na kartico, izberite **Status**, nato **Details**

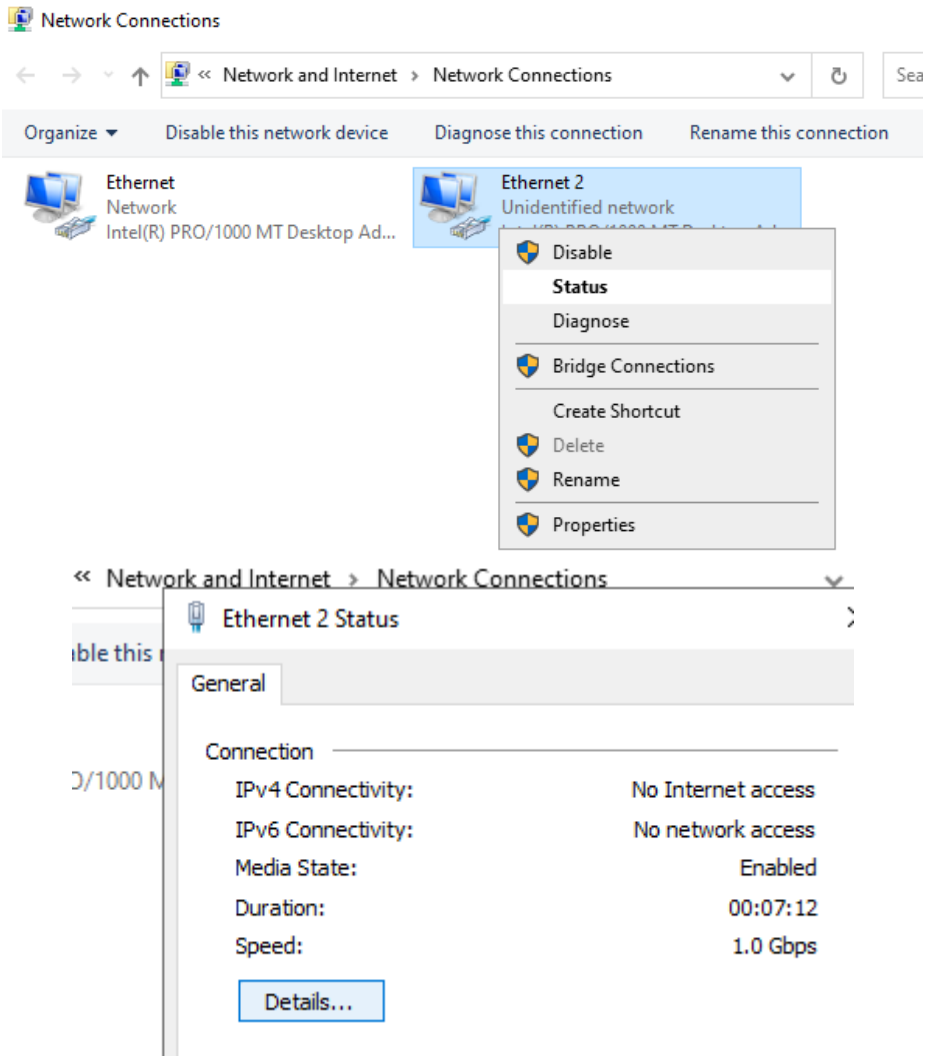

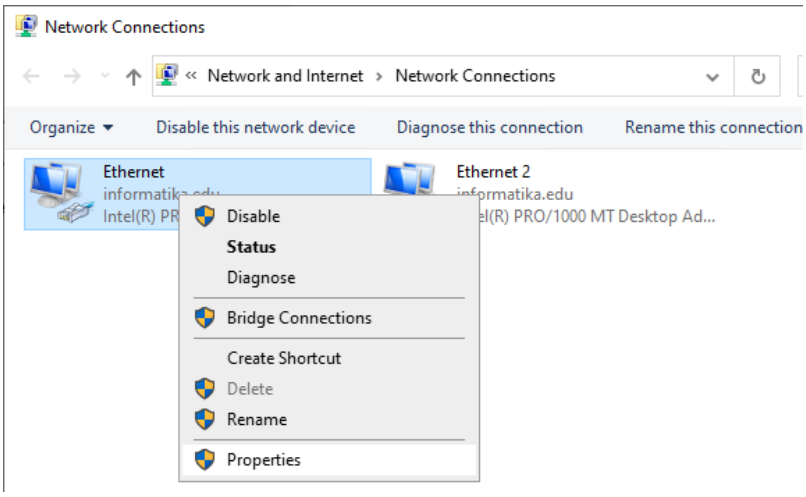

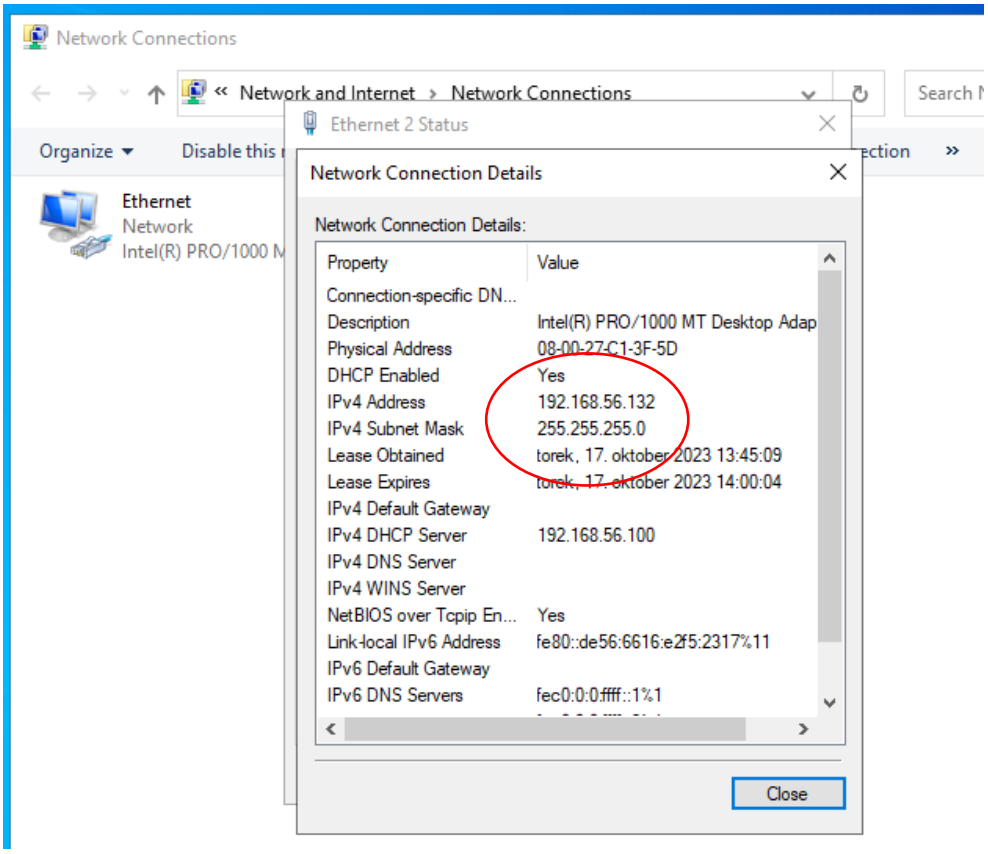

Ne smete spreminjati nastavitve kartice z naslovom 10.0.2.15!

Ko ste izbrali ustrezno kartico z naslovom 192.158.56.x, ji moramo dodeliti stalen IP naslov.

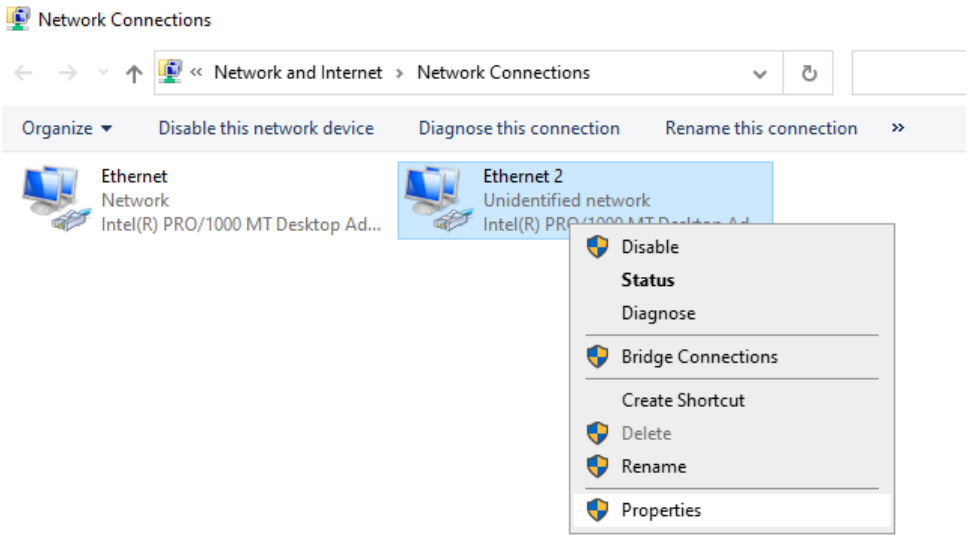

Izberite **Properties**

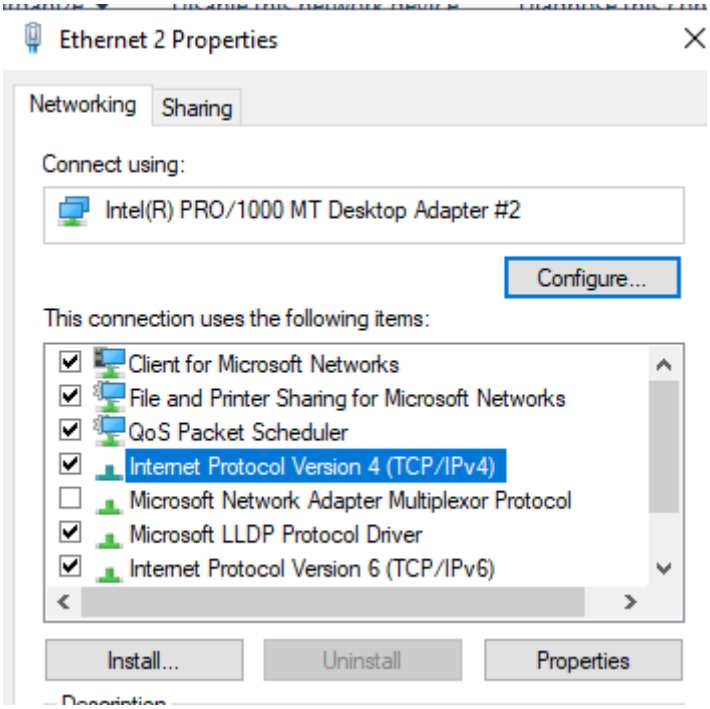

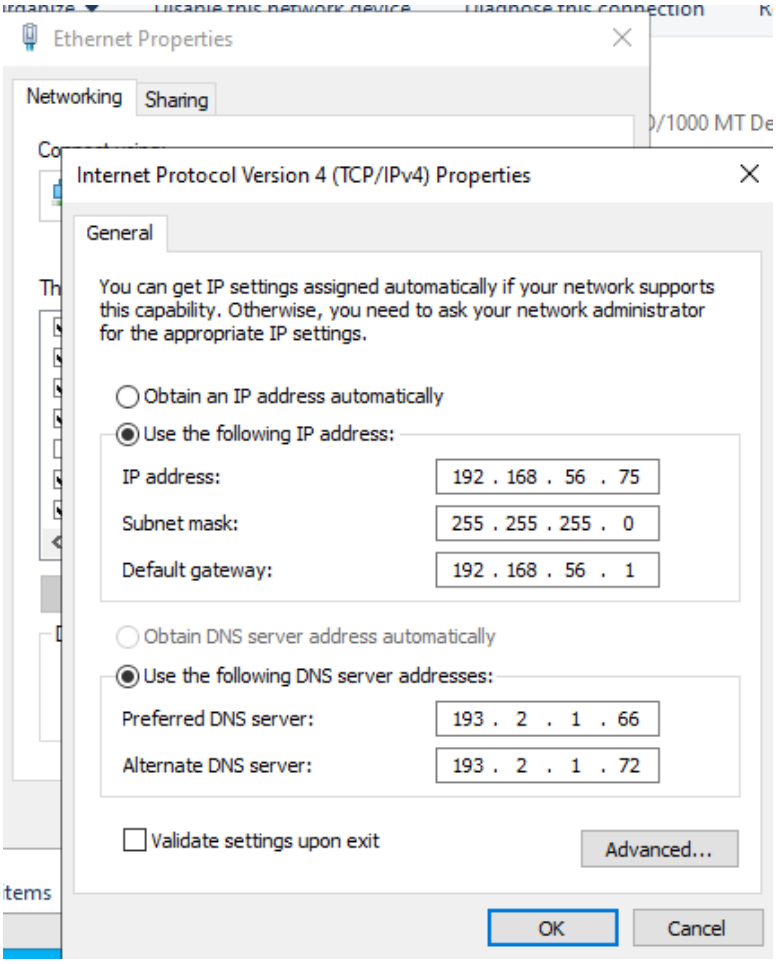

Preverite IP naslove

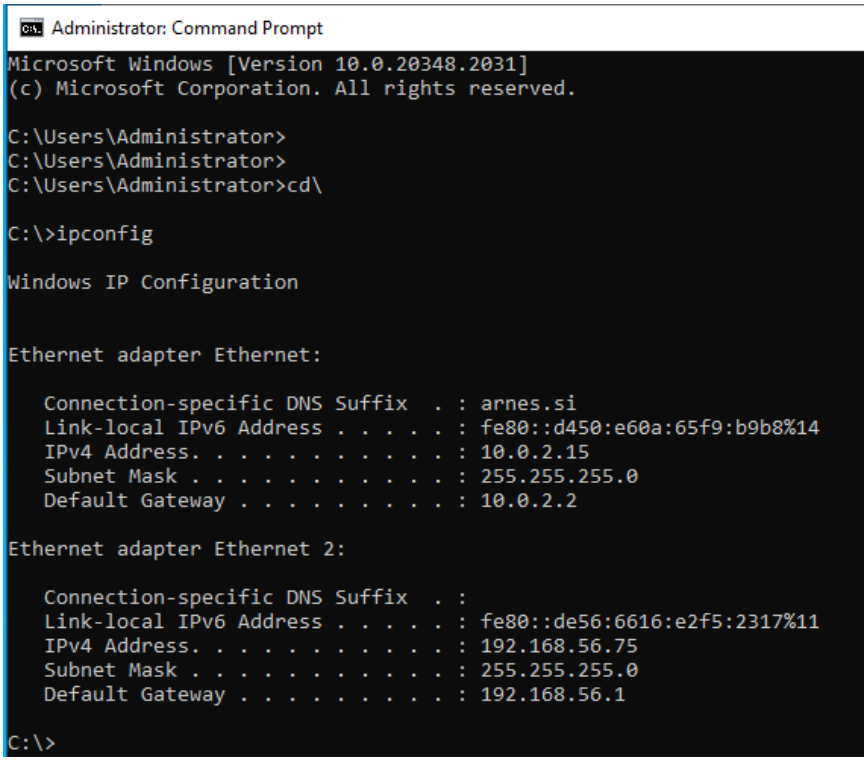

Dovolite "vidnost" računalnika v omrežju. Dostop je opisan v zgornji vrstici spodnje slike.

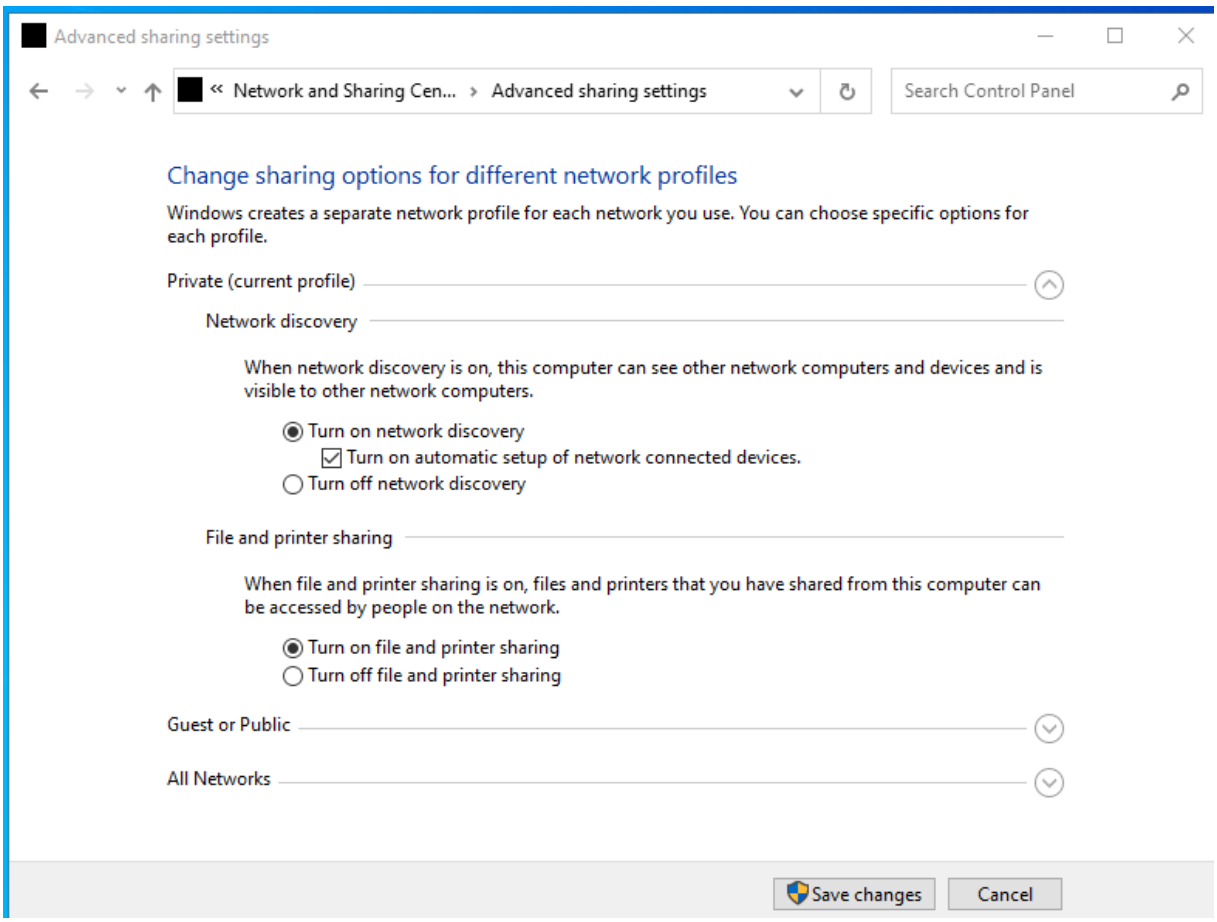

V ***Search*** (levi klik na Windows ikono v spodnjem levem vogalu) poiščite in izberite ***Control Panel***, nato ***System and Security*** in na koncu ***System***.

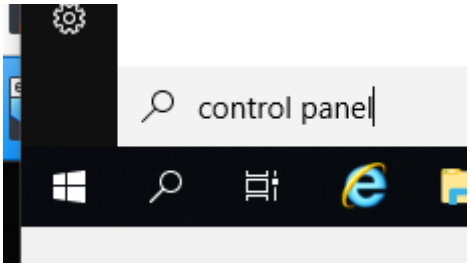

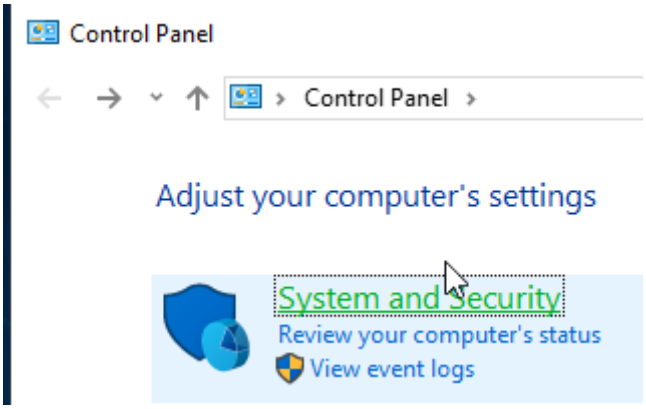

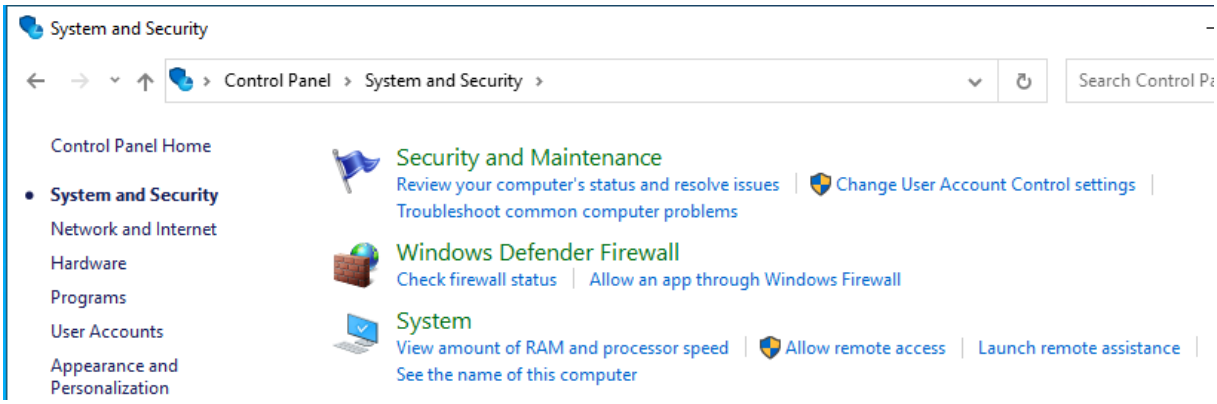

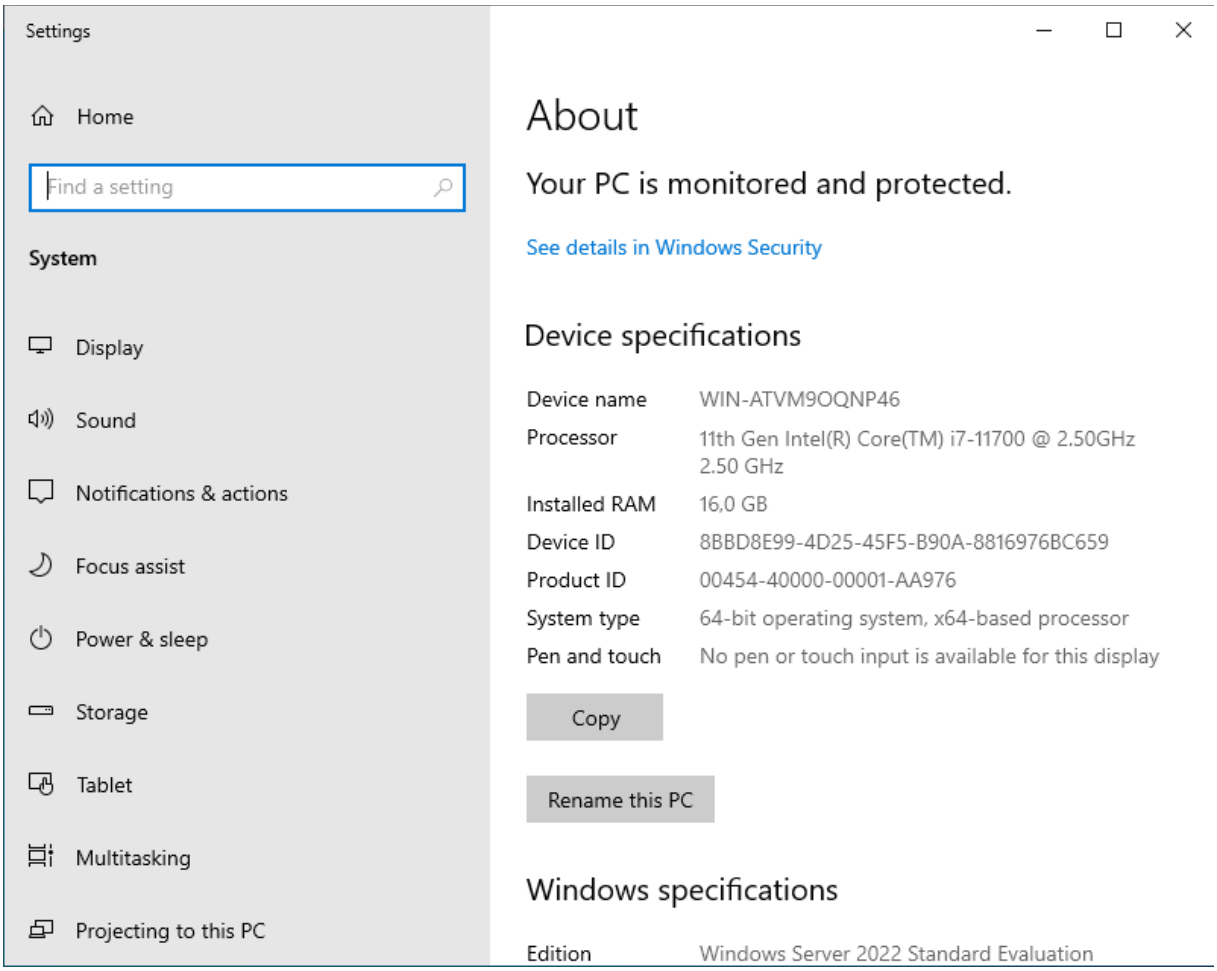

Preimenujte opis strežnika (Win 2022 server) in ime strežnika (server) kot je na sliki! (***Rename this PC***)

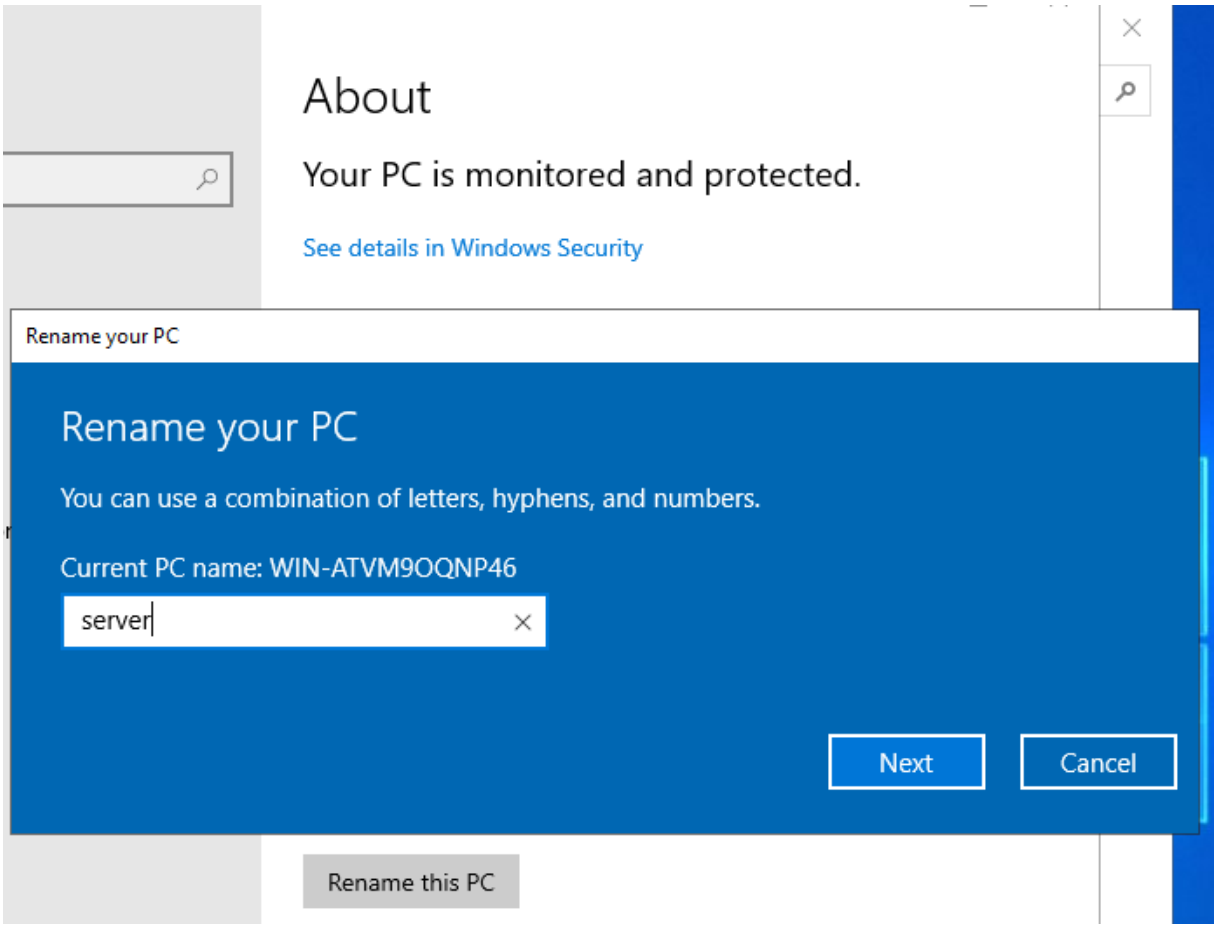

Ponovno zaženite strežnik!

Konfiguracijo strežnika

V ***Server managerju*** izberite ***Add roles and features***.

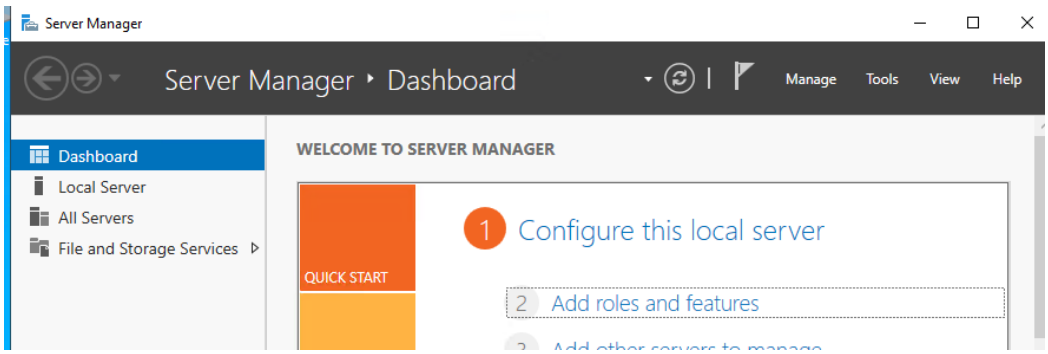

Izberite **Next**.

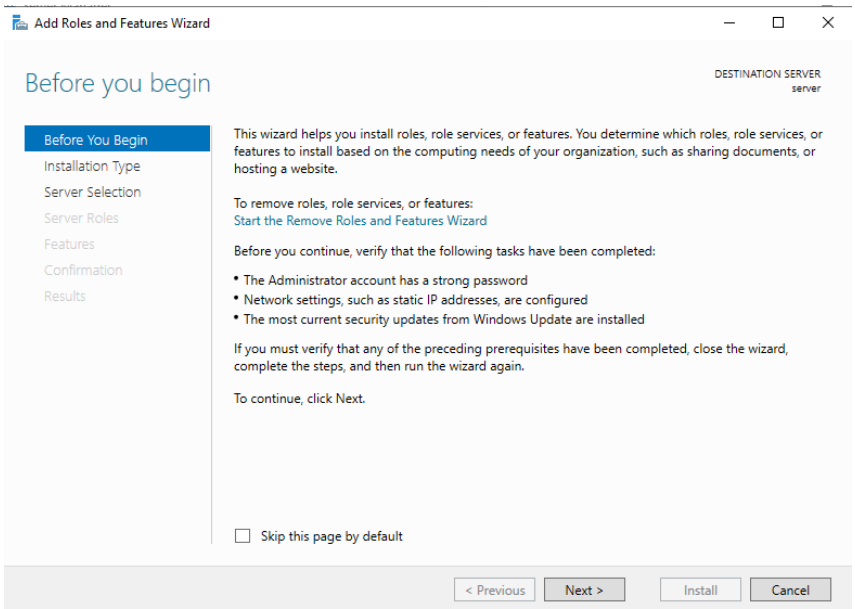

Izberite **Next**.

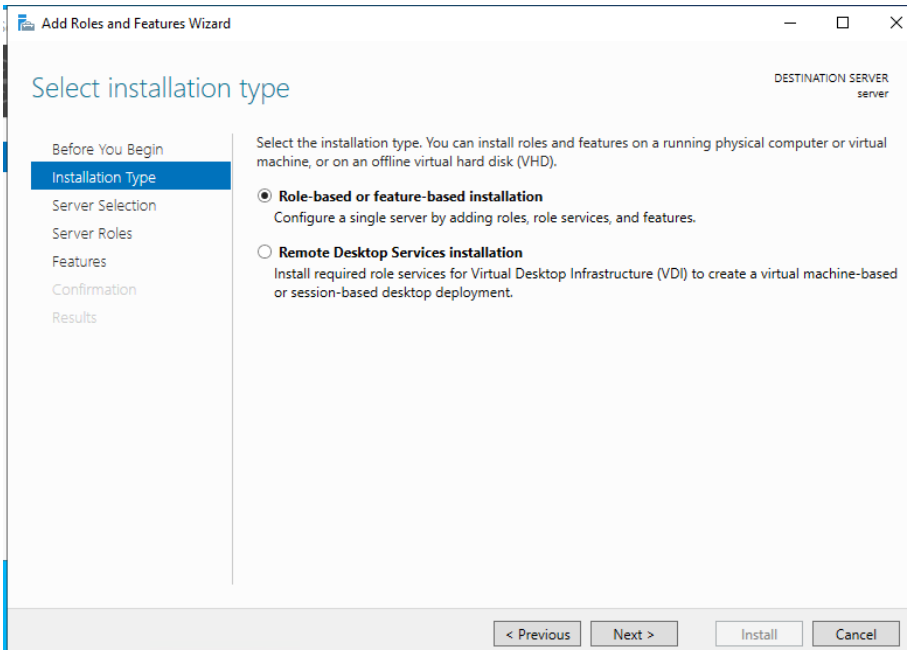

Izberite možnost, kot je na sliki in nadaljujte z **Next.**

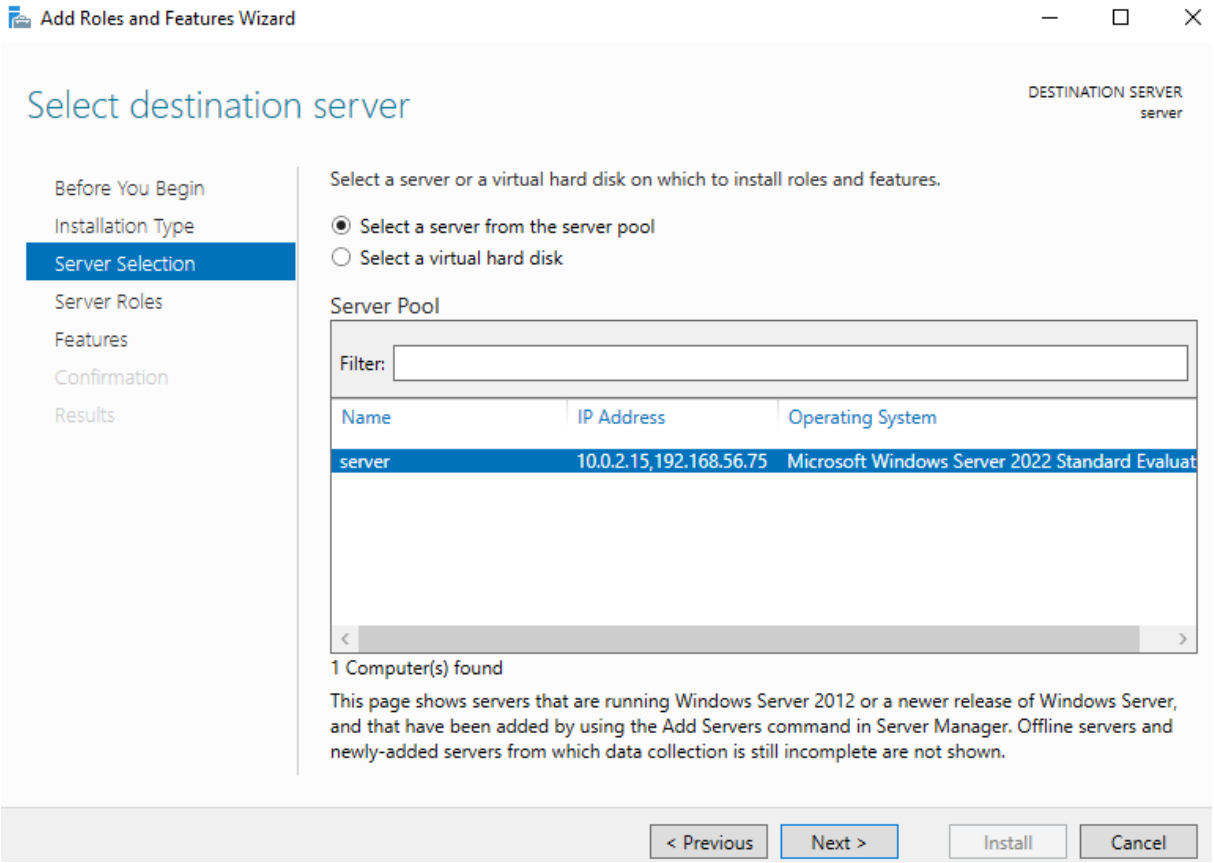

Izberite oz. kliknite na izbiro, kot je spodnji sliki (***Active Directory Domain Services***). Pojavilo se bo novo okno. **BODITE POZORNI NA PRAVILEN IZBOR!**

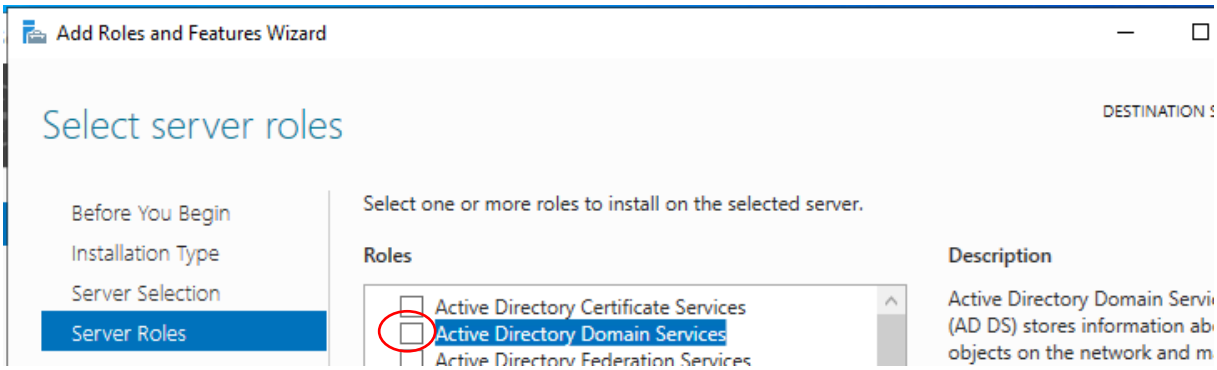

Potrdite z **Add Features**.

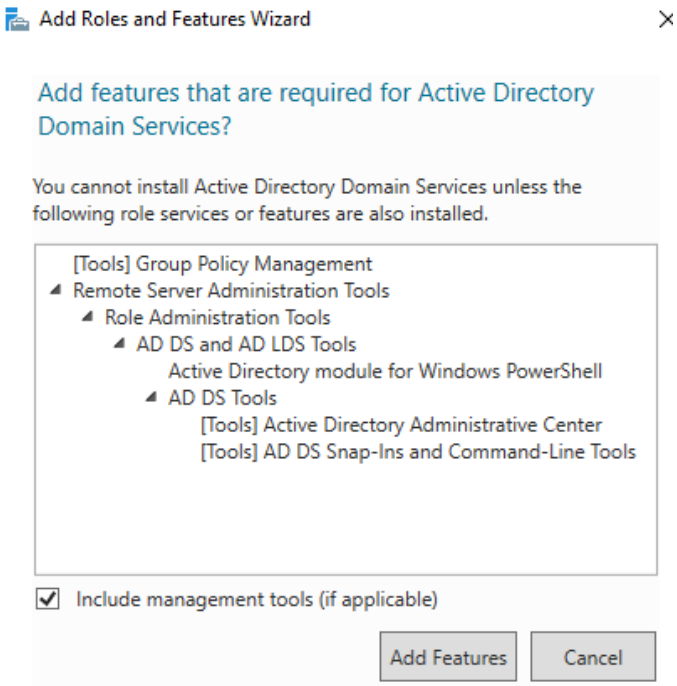

Počakajte, da se nova možnost naloži.

Nadaljujte z izbiro **Next**.

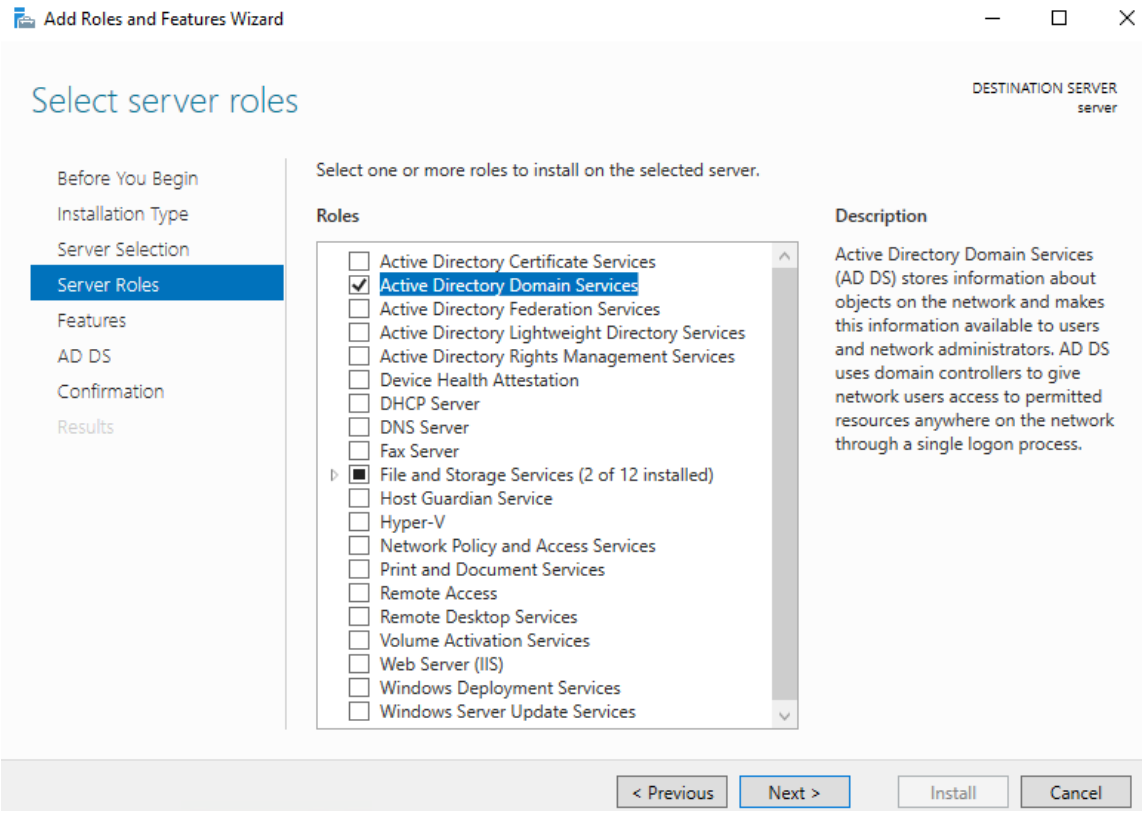

Ne dodajajte ničesar - izberite **Next**.

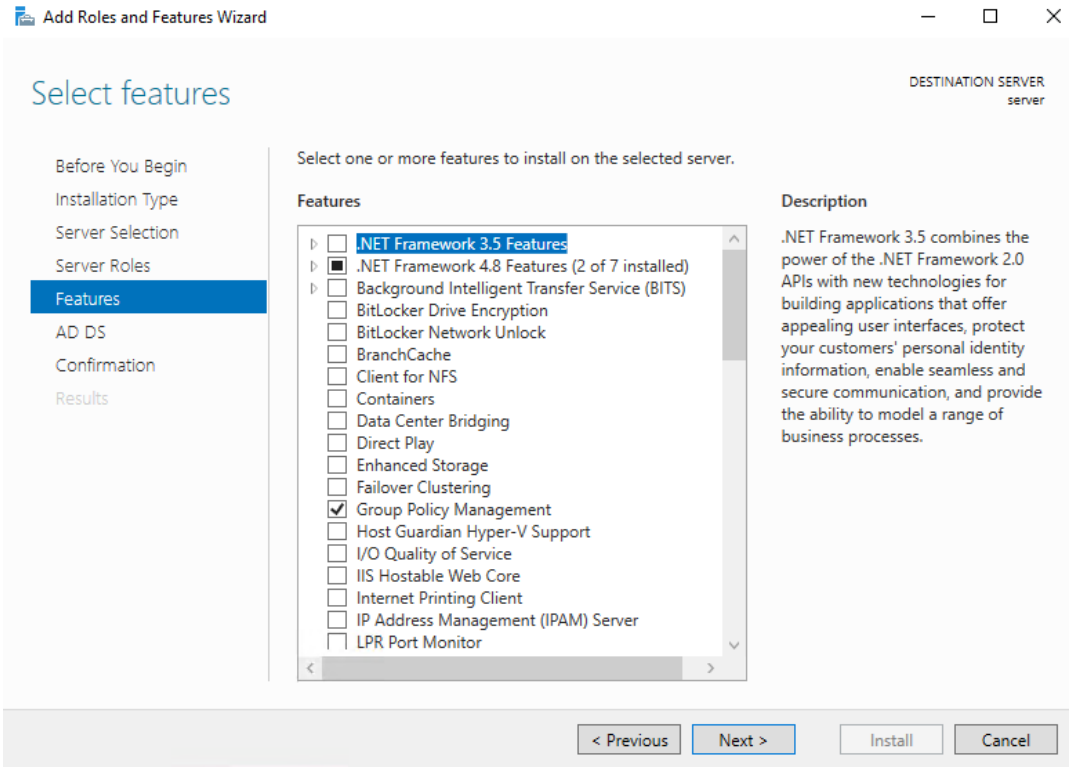

Izberite **Next**.

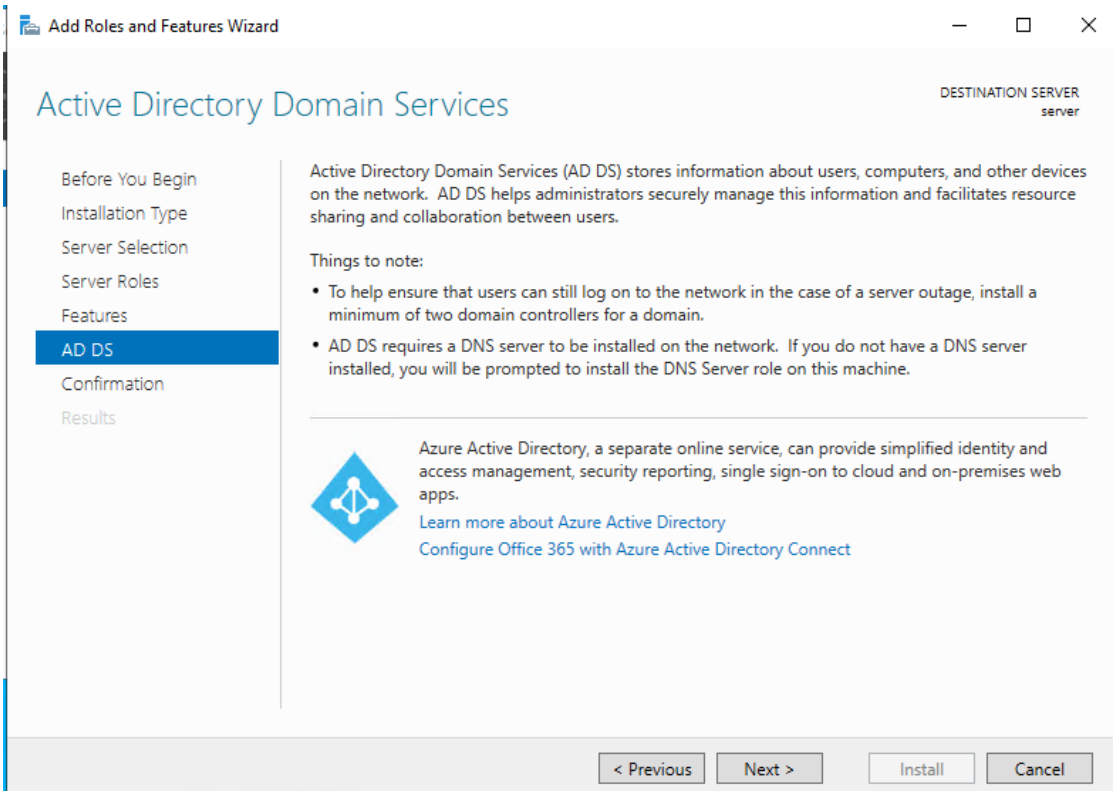

Dodajte kljukico pri ***Restart*** in potrdite z ***Yes***, nato spodaj desno izberite ***Install***.

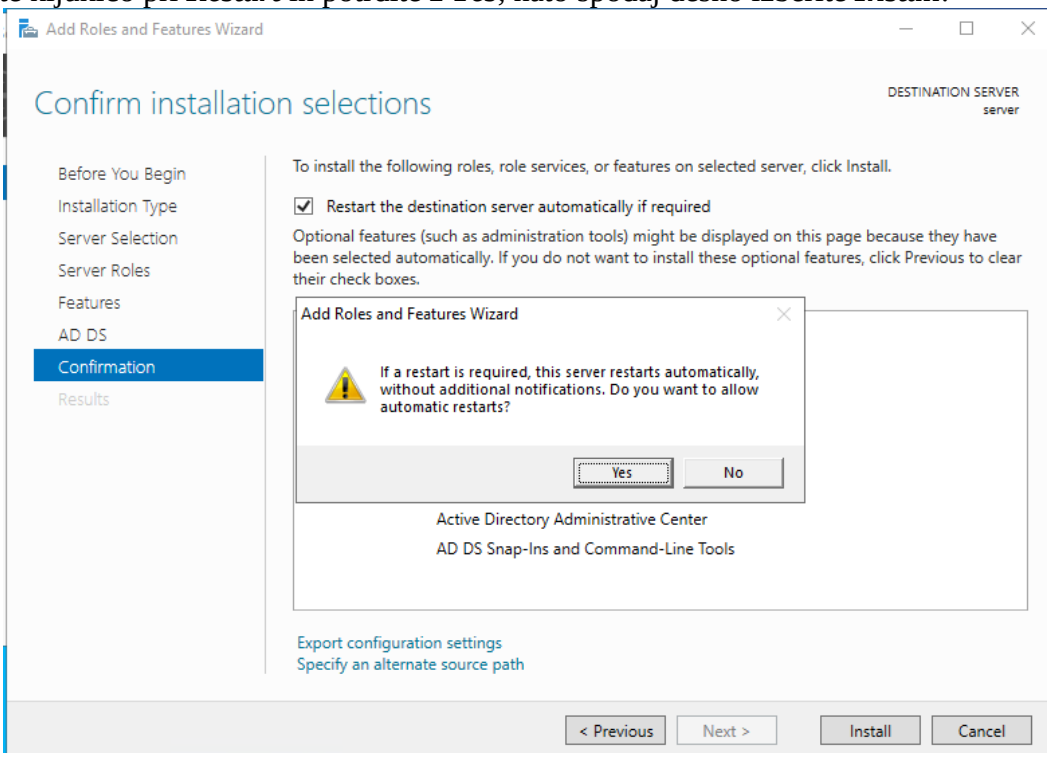

Počakajte, da se namestitev konča (lahko zaprete okno s ***Close*** in počakate na konec).

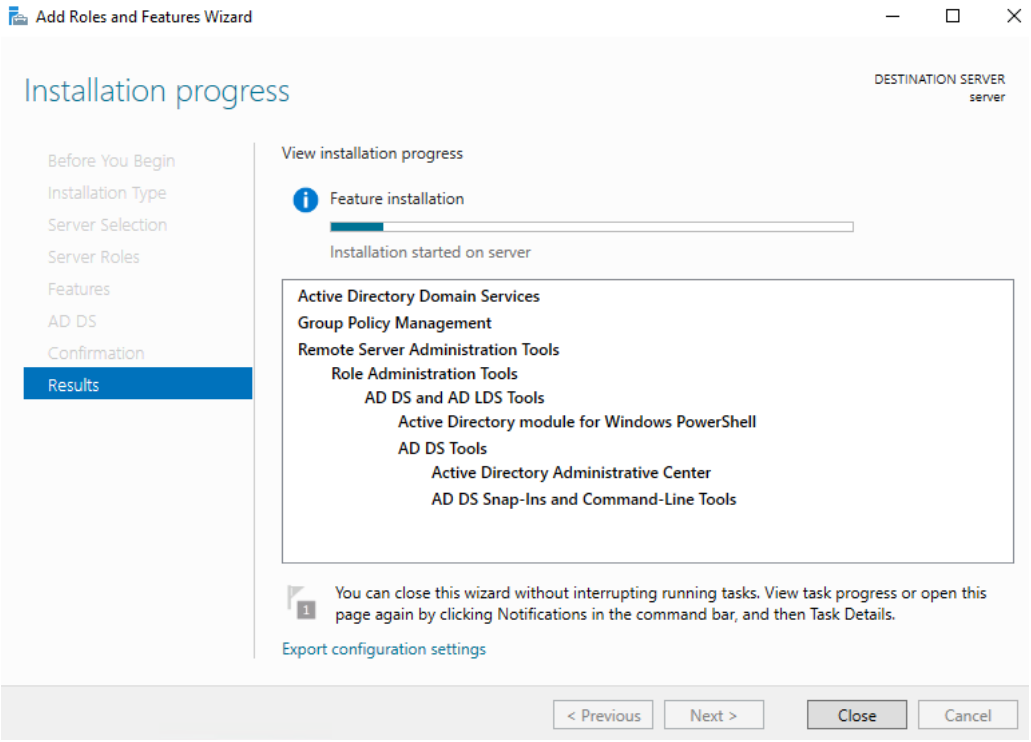

Napredek lahko spremljate s klikom na zastavico v ***Server Managerju***:

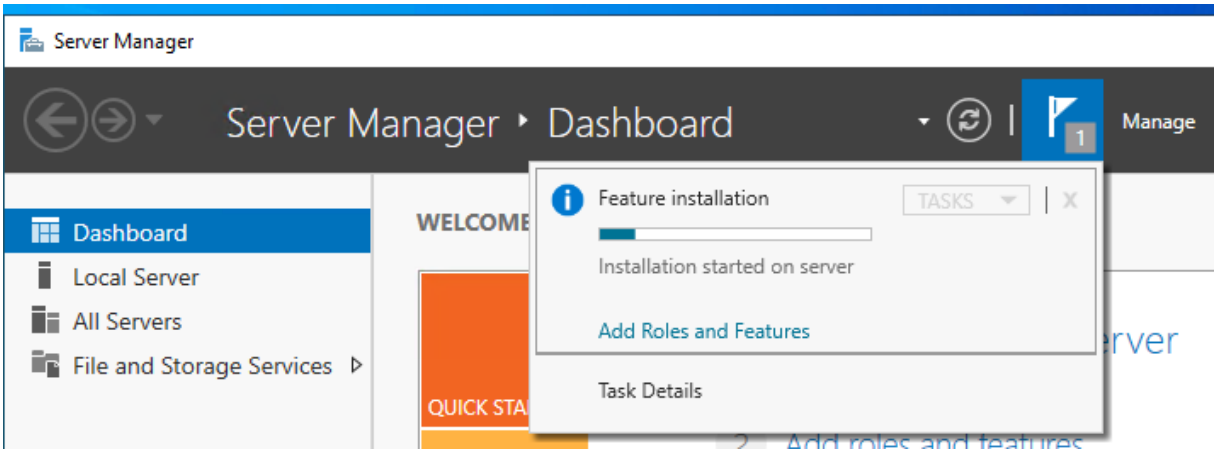

Pri "navidezno" končani namestitvi "lahko pomaga" hitrejši zaključek gumb ***Refresh***

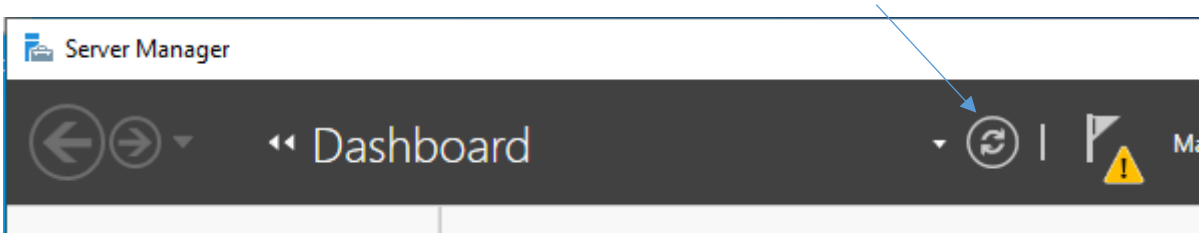

Po končani namestitvi se pojavi v zgornjem delu Server Managerja oranžni trikotnik.

Preden nadaljujete ponovno zaženite strežnik Windows 2022.

Po končanem ponovnem zagonu je potrebno strežnik Windows 2022 "spremeniti" v domenski strežnik. Po potrebi kliknite na opozorilo (če ni prikazano) in izberite ***Promote this server to a domain controller*** (osvežite okno *Server Managerja*, če se sporočilo ne pojavi)

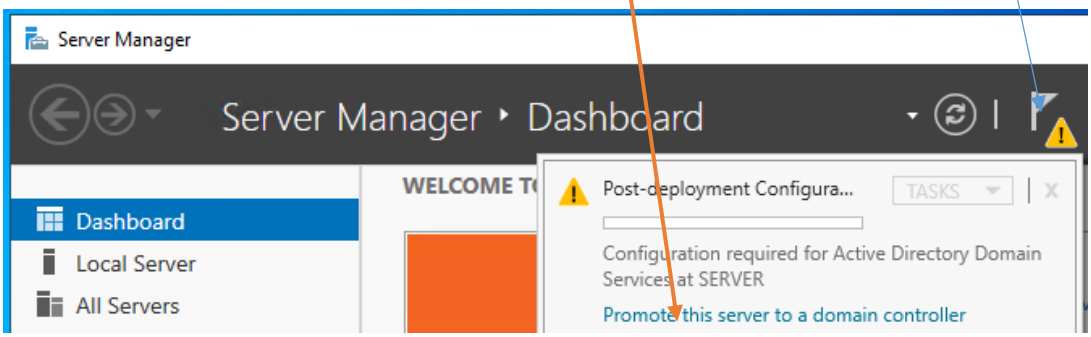

Izberite ***Add a new forest*** in vpišite ime domene ***informatika.edu***

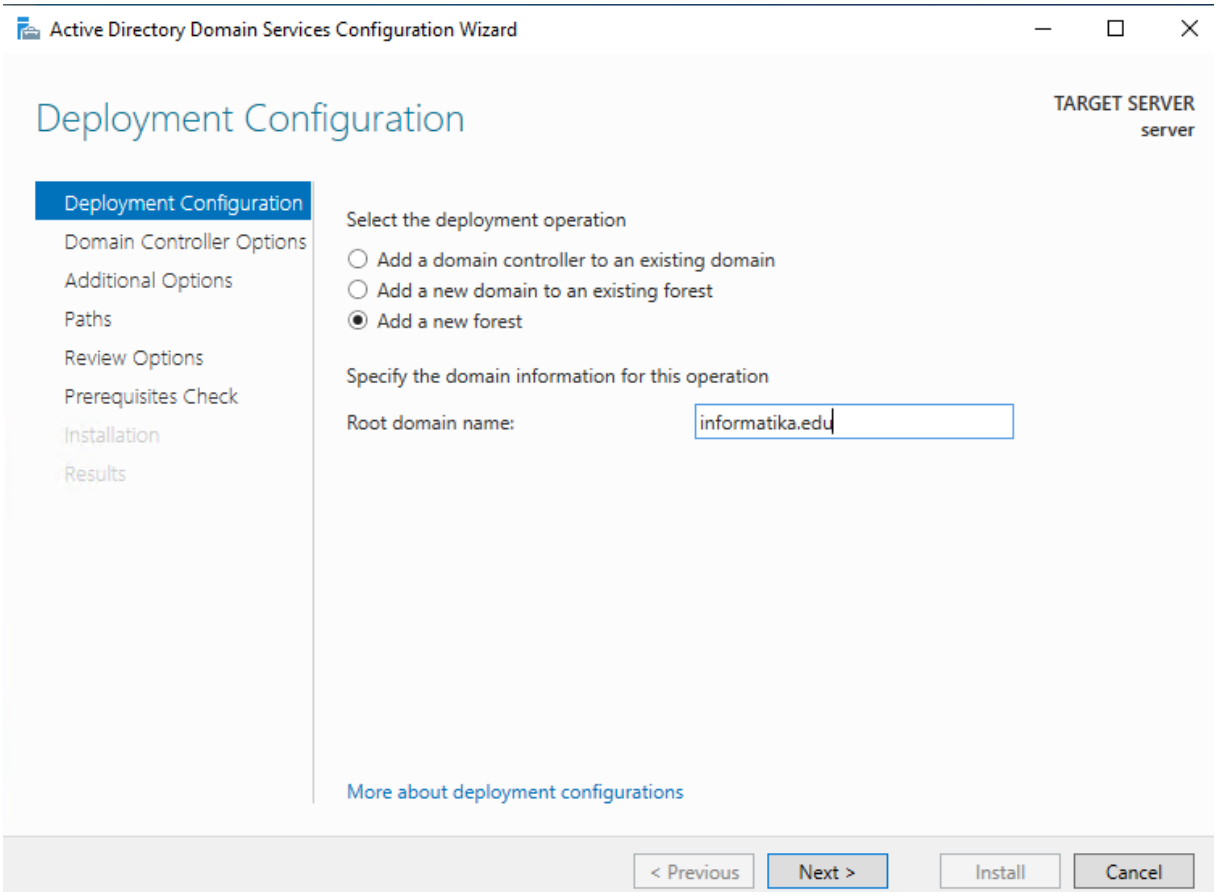

Nadaljujte z ***Next***

Ko se odpre možnost (traja nekaj časa, preden vas sistem pusti vpisati geslo), vpišite geslo za namestitve domenskega strežnika (**Domain controller**). Npr. **Win123+**

Nato nadaljujte z ***Next***

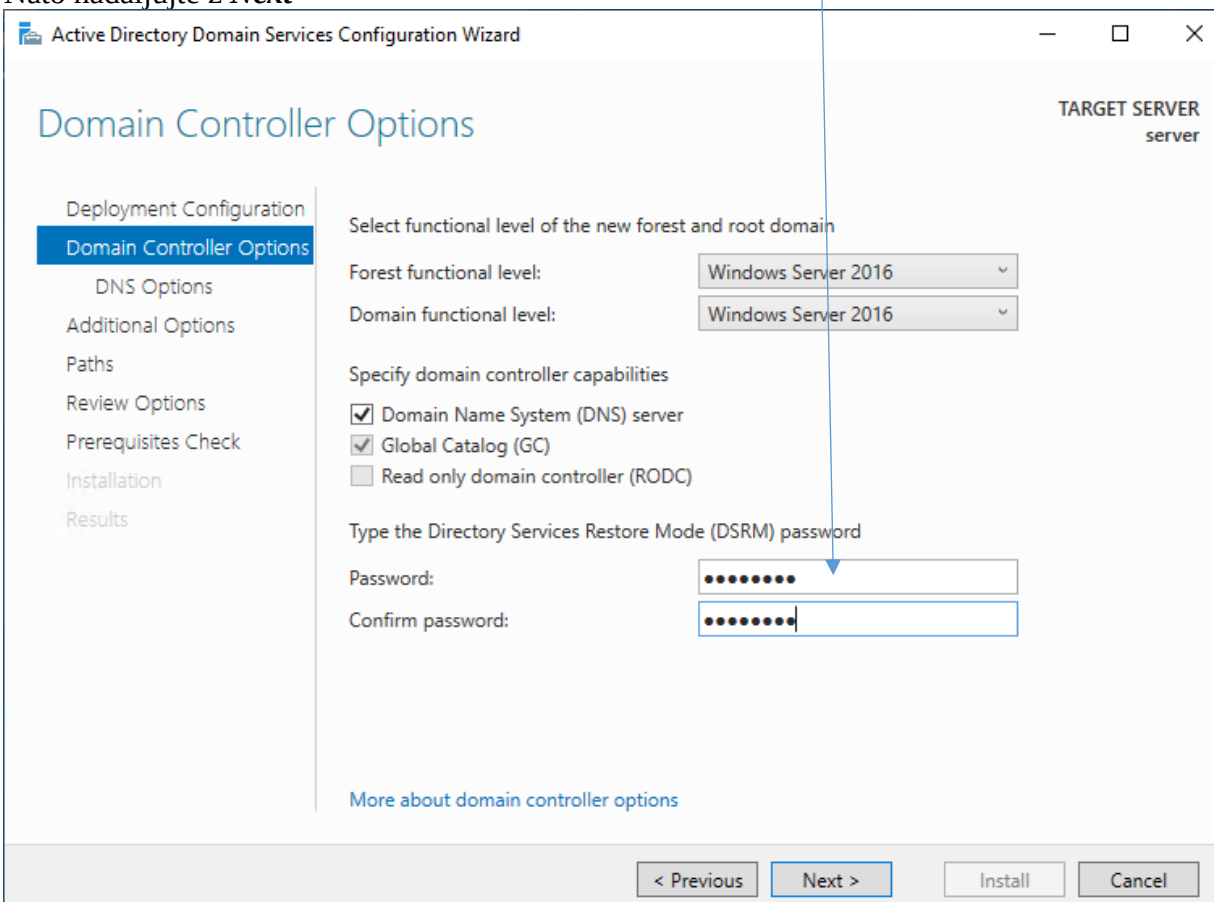

Izberite **Next**.

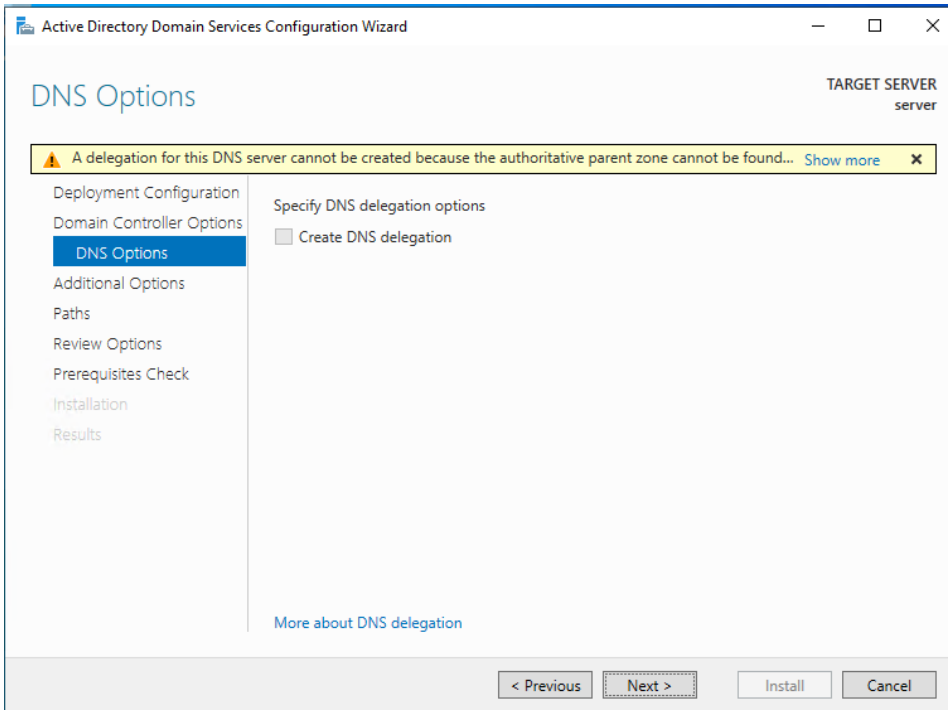

Počakajte, da bo omogočen vpis podatkov, nato pa vpišite oz. potrdite *NetBios* ime **INFORMATIKA** ter nadaljujte z ***Next***

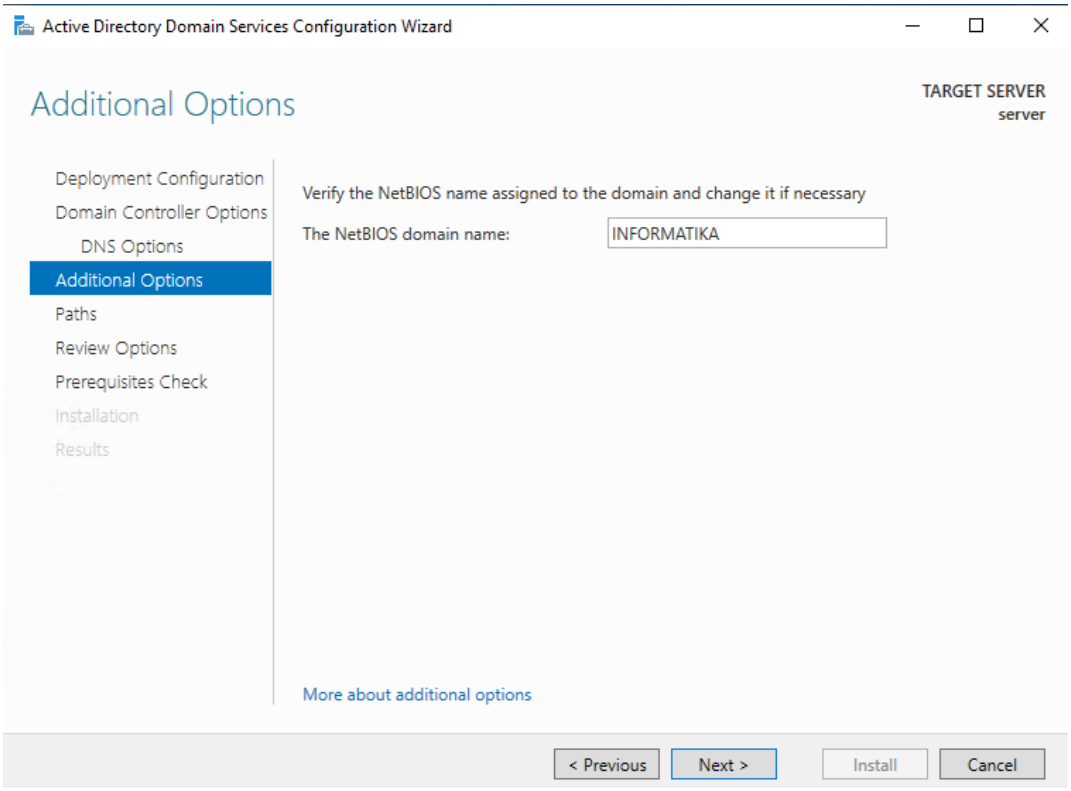

Next

Izberite **Next**.

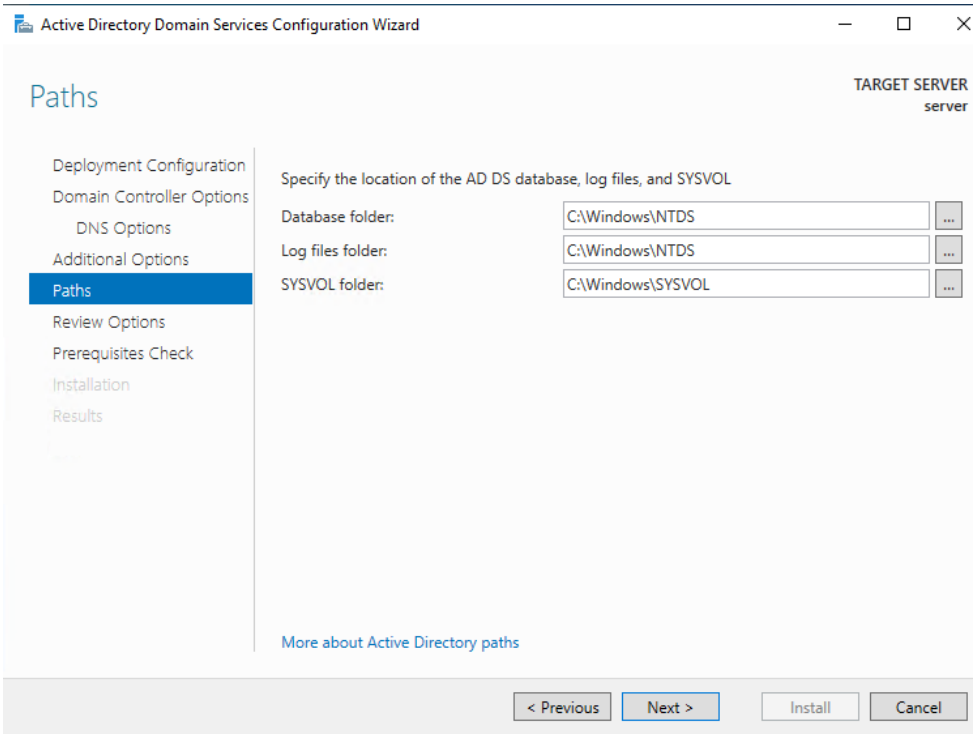

Preverite/preglejte namestitve in izberite **Next**.

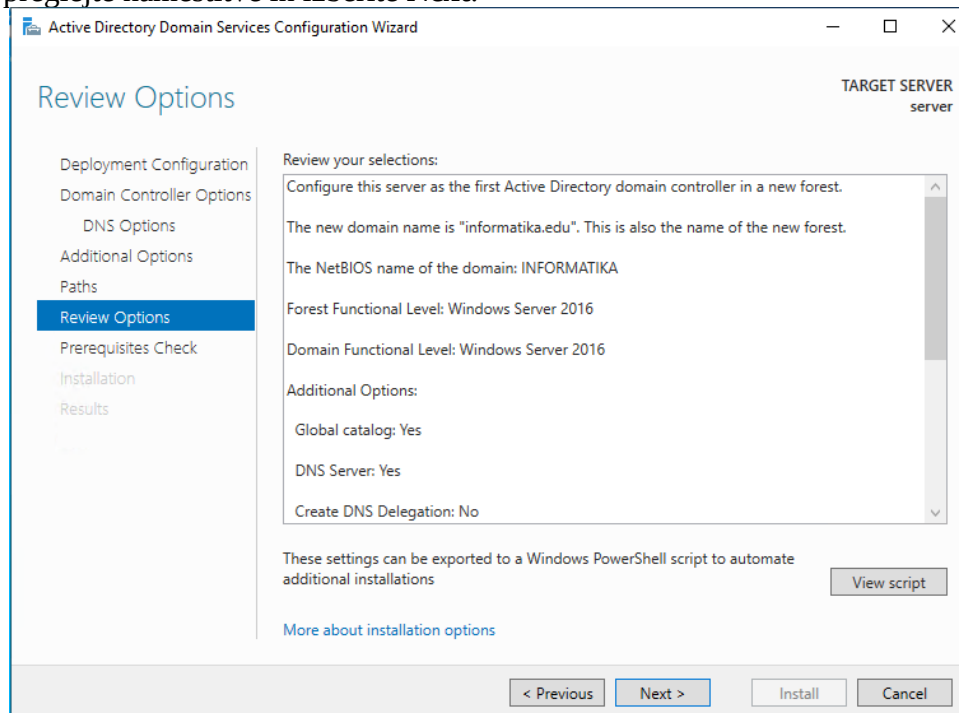

Počakajte, nato izberite ***Install*** (izbira bo omogočena, če je vse v redu).

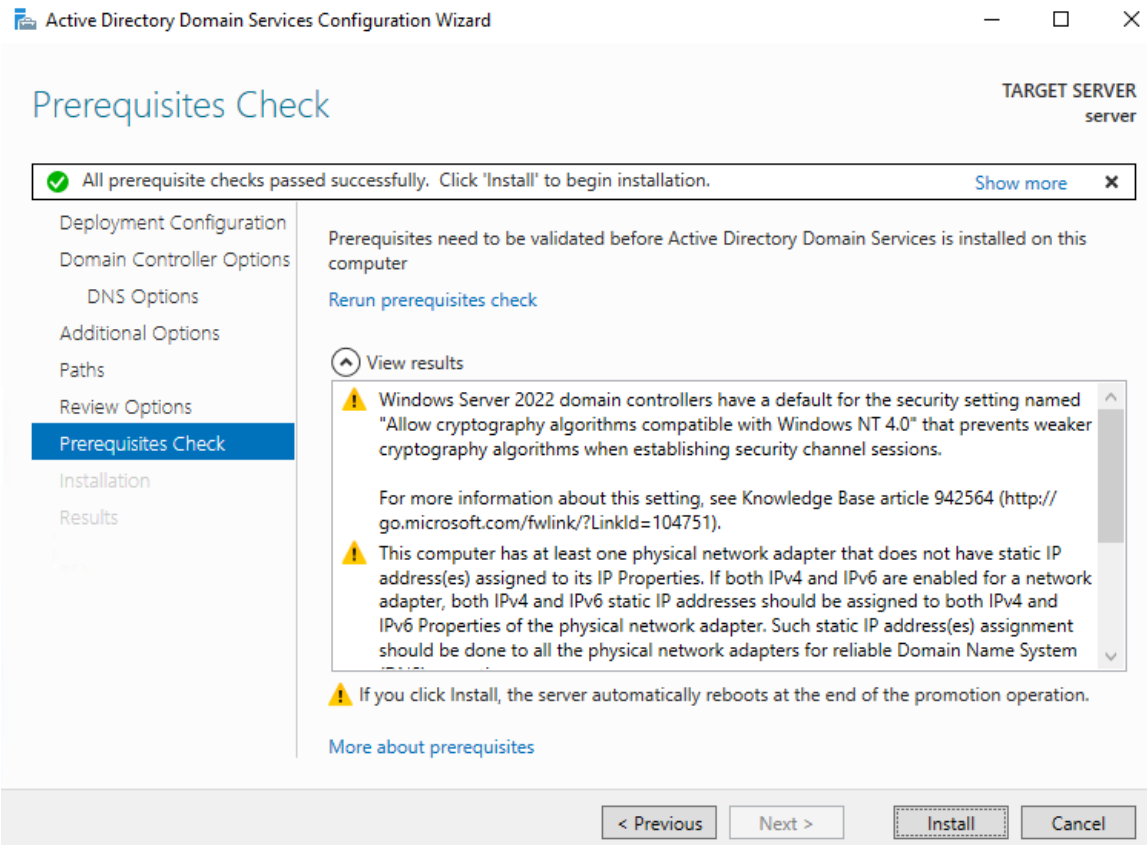

<u>Po končanem postopku se bo sistem ponovno zagnal</u>

(lahko traja kar nekaj minut)

V ***Server Managerju*** izberite ***Tools***, nato pa ***Active Directory Users and Computers***

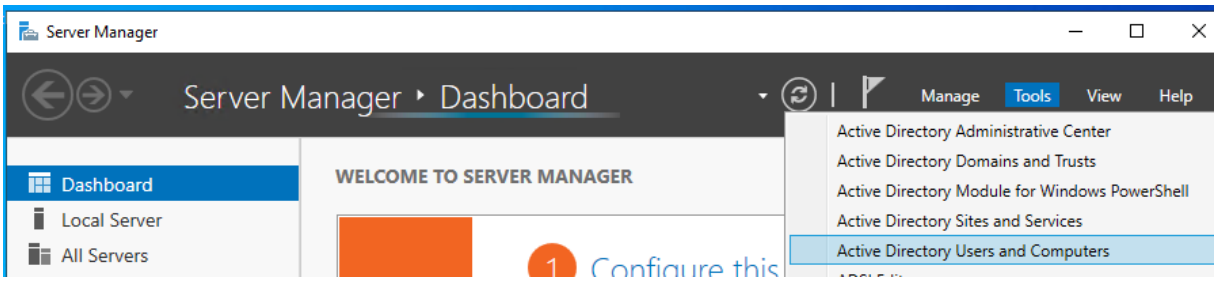

Izberite ***Domain Controllers*** ter preverite, ali je strežnik na seznamu (spodnja slika).

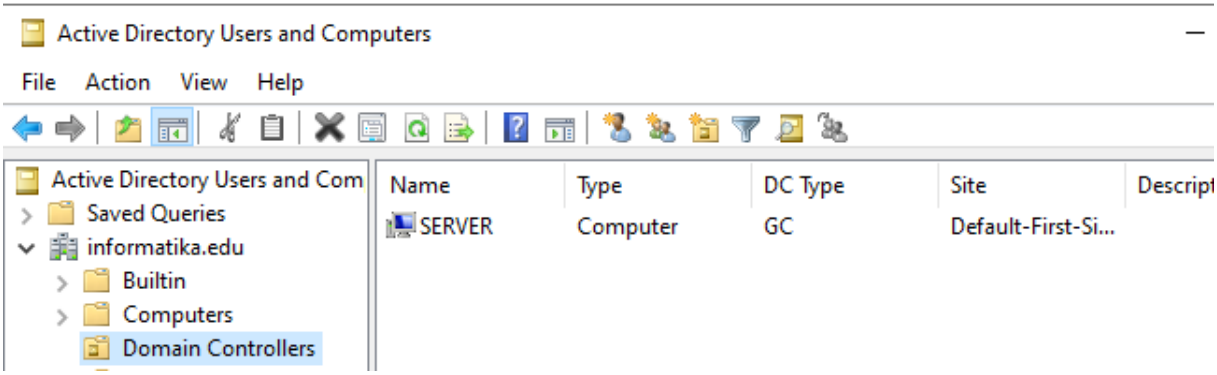

Omogočiti je potrebno oddaljeni dostop do strežnika. Izberite v ***Server Managerju Local Server*** ter na desni strani spremenite možnost ***Disabled*** pri **Remote Desktop**.

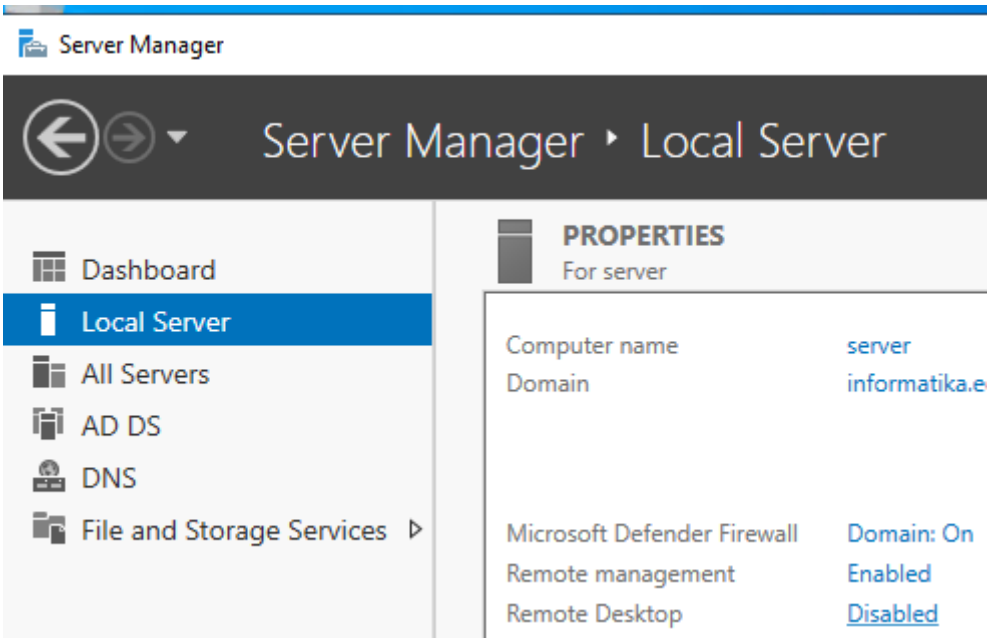

Dovolite oddaljeni dostop (spodnja slika).

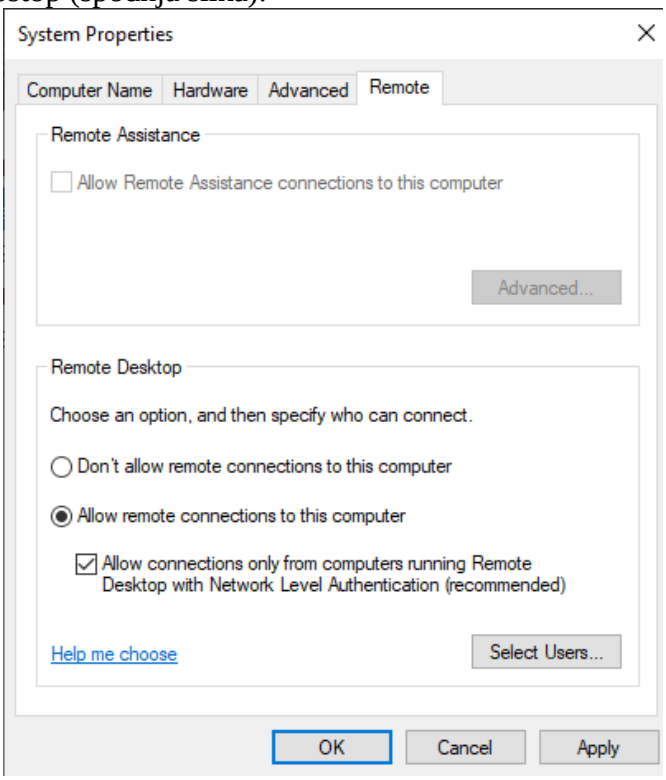

Sedaj je omogočen oddaljeni dostop do strežnika preko protokola RDP.

V Server Managerju izberite ***Tools***, nato pa ***Active Directory Users and Computers***

Na levi strani se postavite na ***Users*** in dodajte novega uporabnika, ki bo imel administratorske privilegije – kopirajte uporabnika **Administrator** (desni klik na uporabnika, nato izberite ***Copy***).

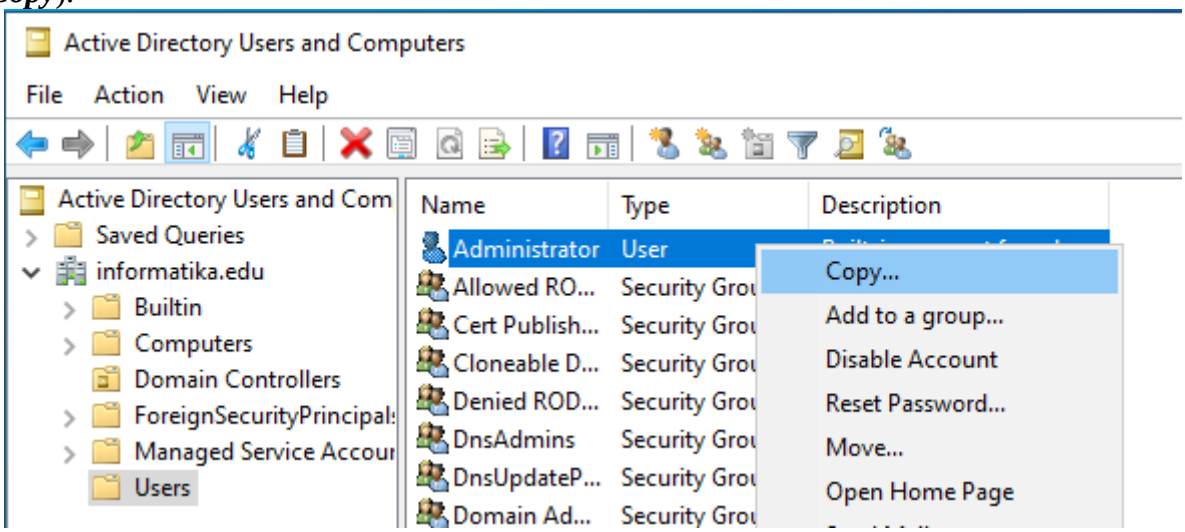

Vpišite nove podatke novega uporabnika (Ime: ***Bigg*** Priimek: ***Boss*** Uporabniško ime: ***boss***).

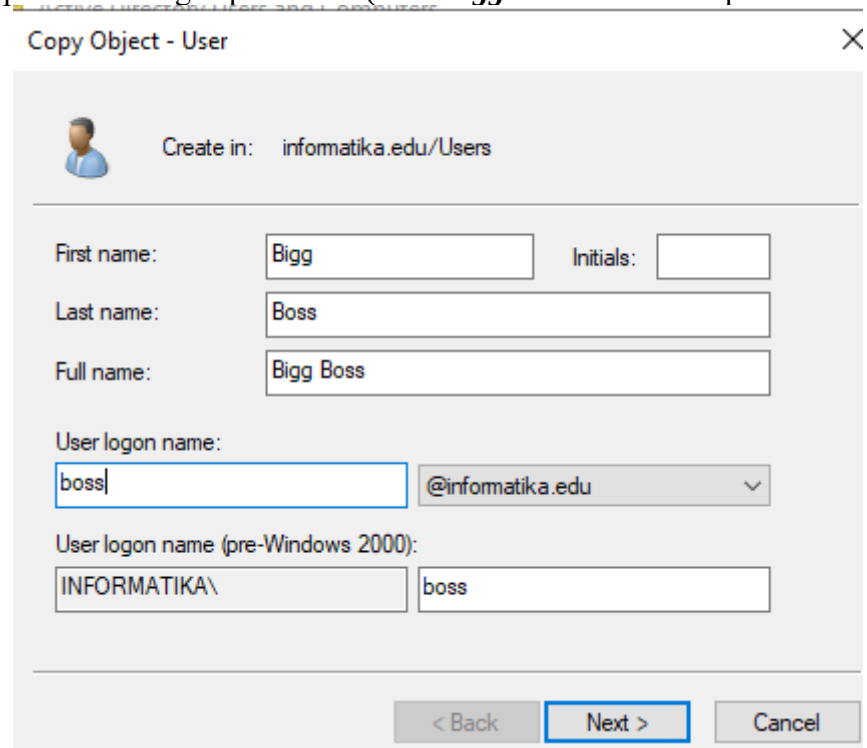

Vpišite novo geslo (lahko je zopet ***Win123+***).
Postavite kljukico pri **Password never expires**

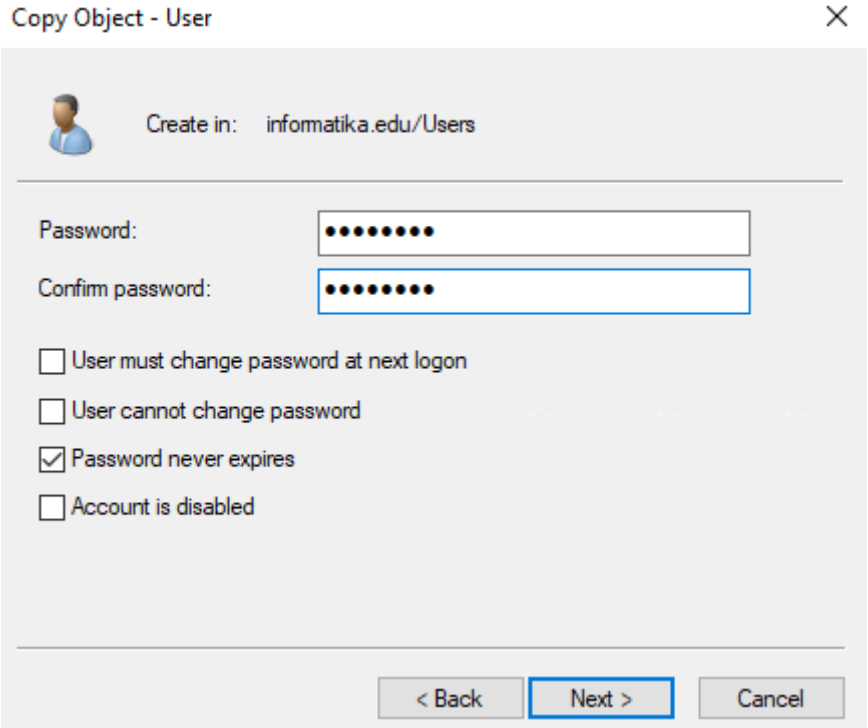

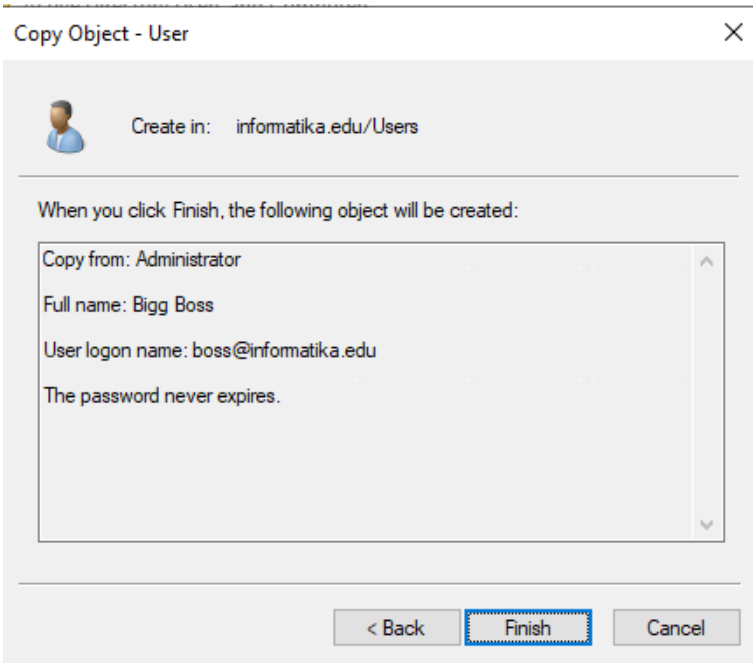

Kreirajte na strežniku še enega uporabnika z imenom ***test*** (naj bo navaden uporabnik, ne administrator) in preizkusite prijavo v domeno. Začnite z desnim klikom na ***Users*** itd.

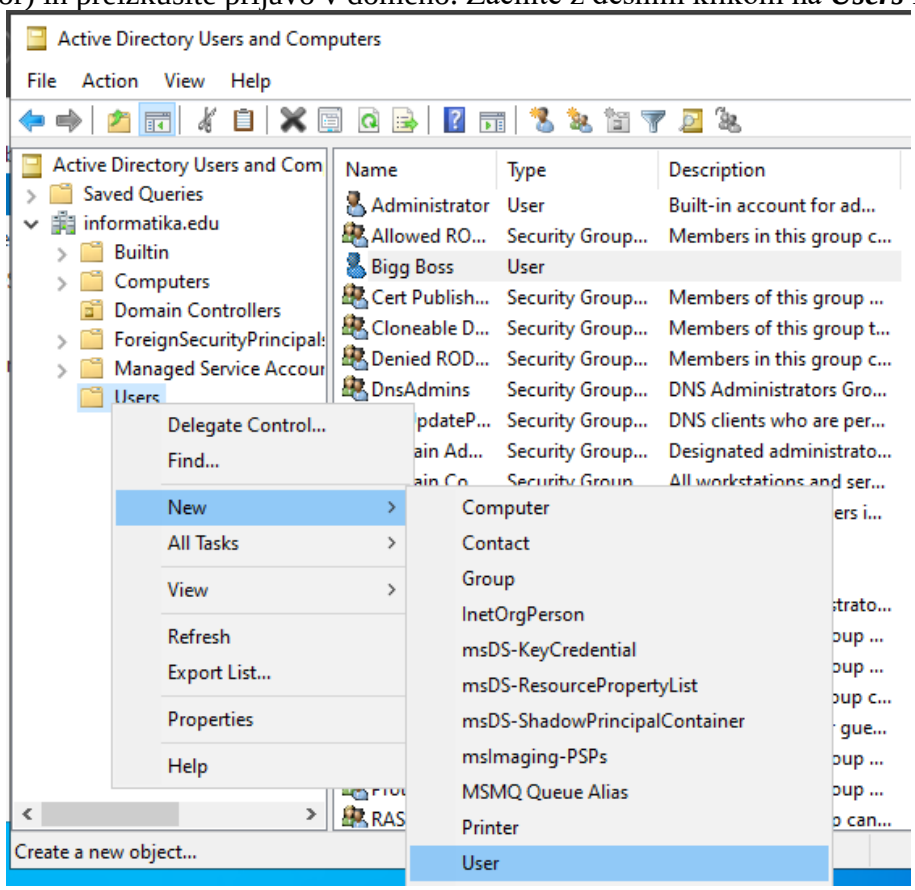

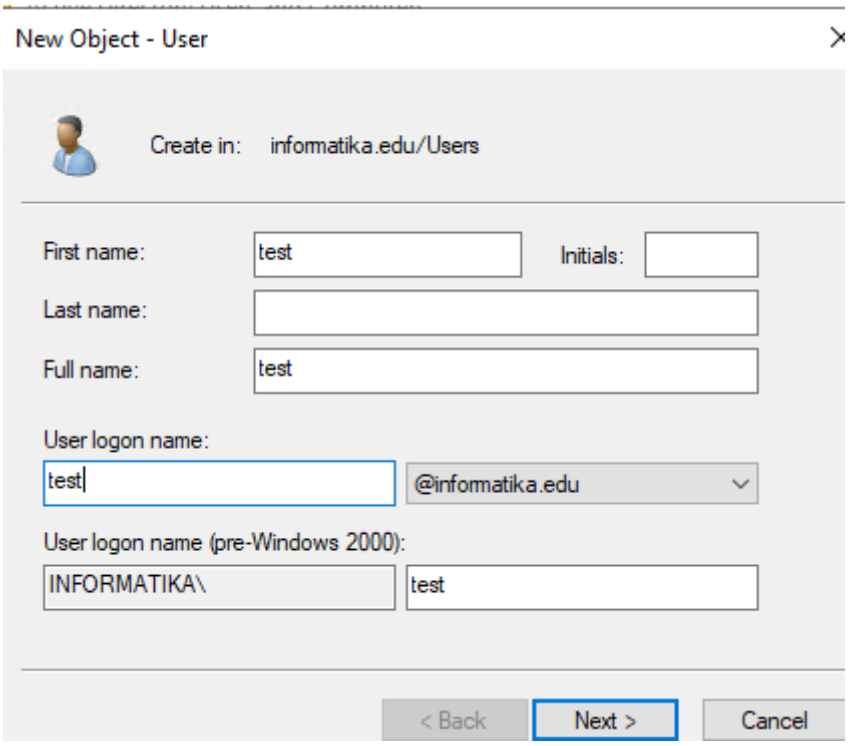

Geslo je lahko ponovno ***Win123+***

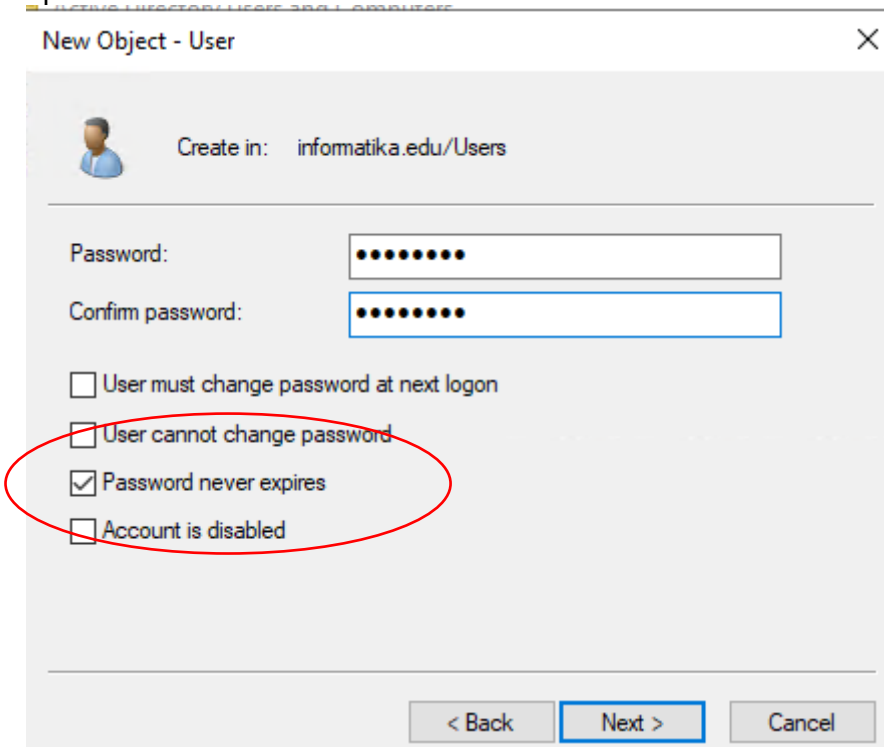

Preverite po vključitvi delovne postaje Windows 11 (VBox gost) v domeno
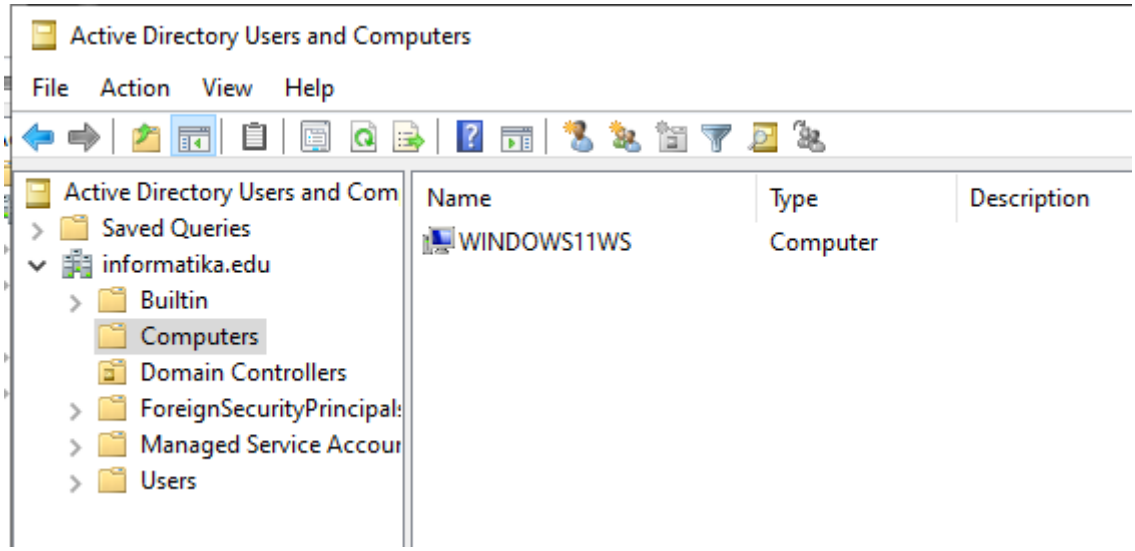
Potem, ko ste se prijavili z delovno postajo Windows 11 v domeno (opisano v drugih navodilih), preverite v strežniku Windows 2022 v ***Server Managerju*** strežnika, ali je delovna postaja dodana v domeno (ali je delovna postaja prikazana v seznamu). Izberite ***Tools/Active Directory Users and Computer***